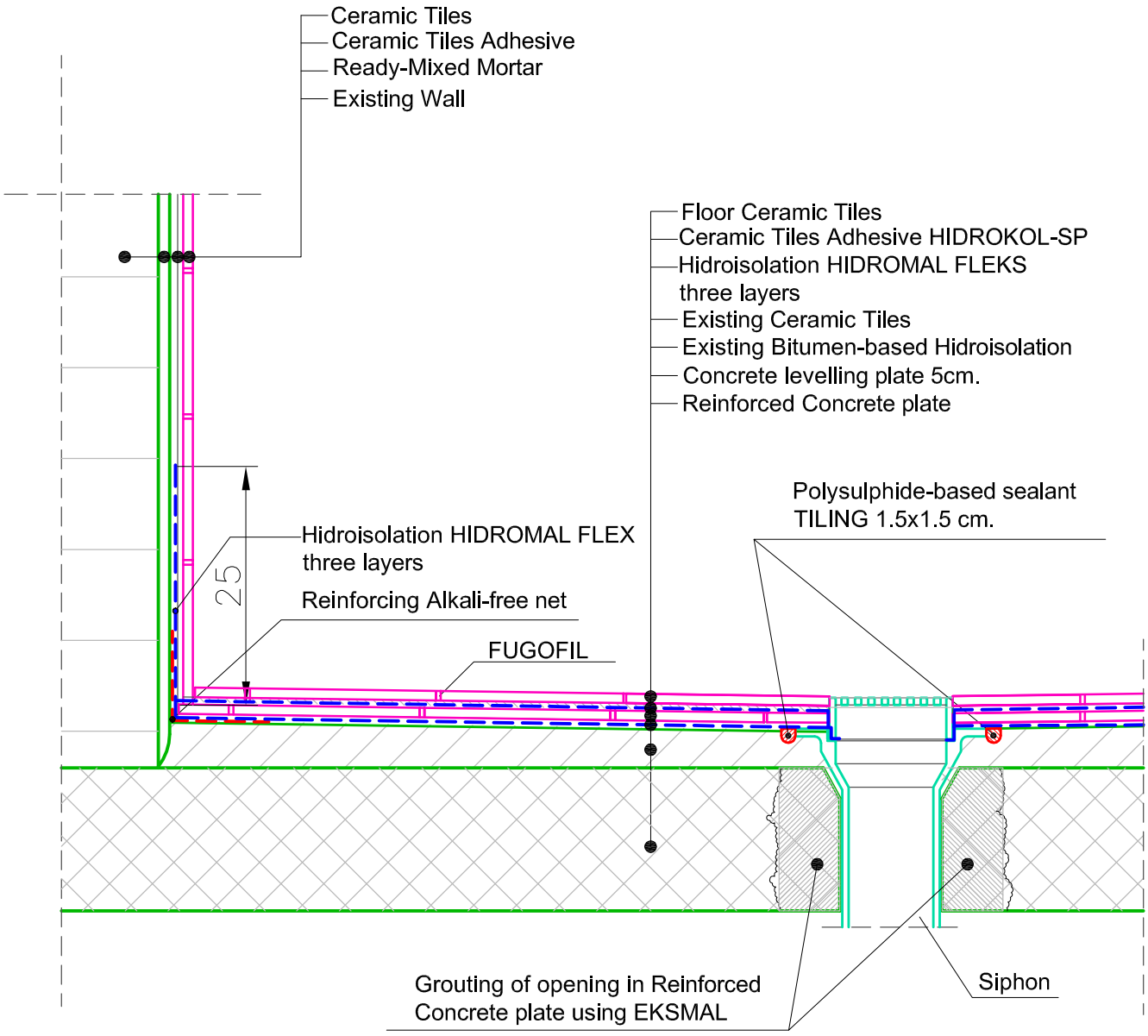DETAIL FOR RECONSTRUCTION OF SANITARY FACILITY "TILE UPON TILE"